ПЕРВОЦВЕТ
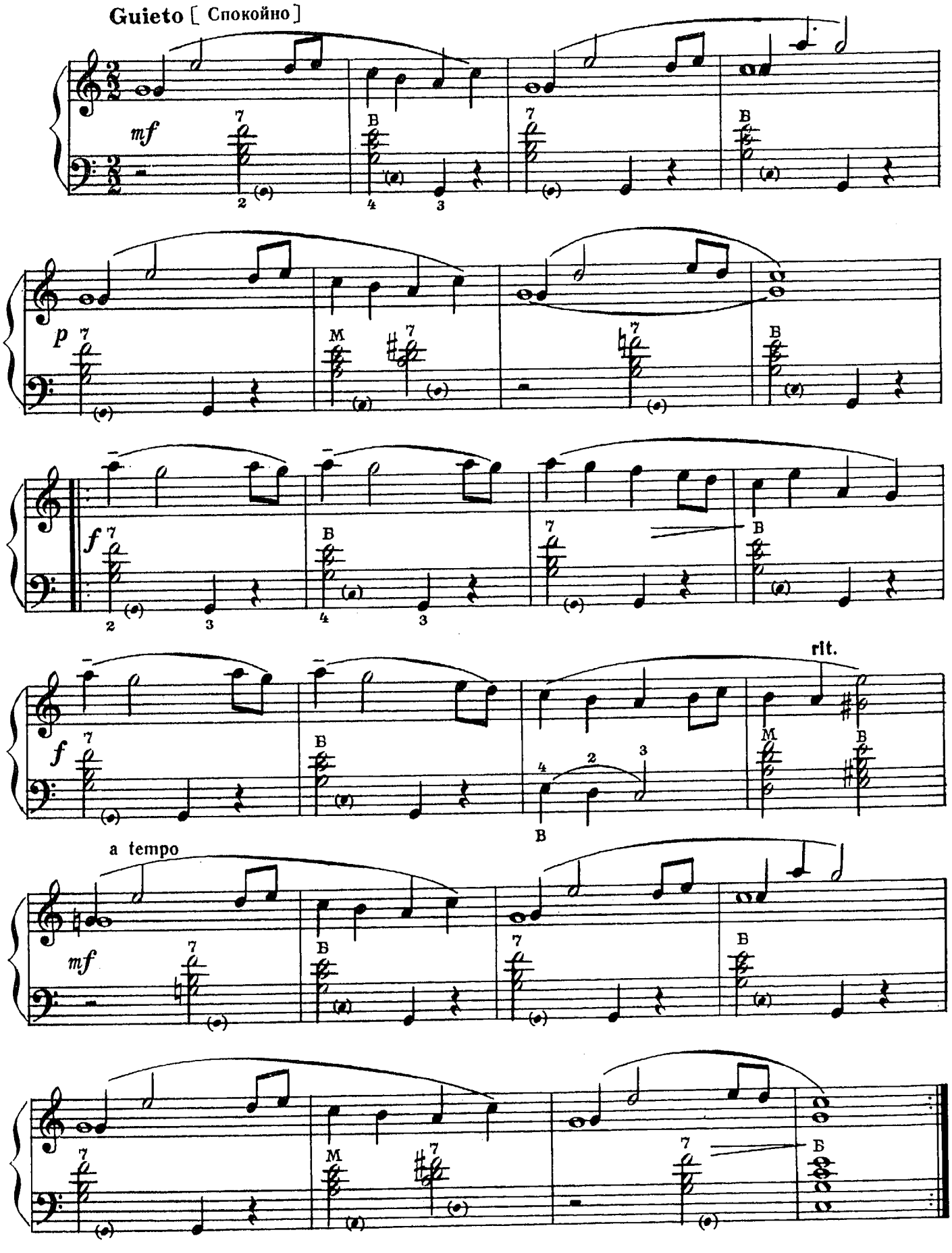
А. ГРЕЧАНИНОВ